VISIT…

LANZAROTE Caliente.COM

locust

Words and Music by
PÅL WAAKTAAR

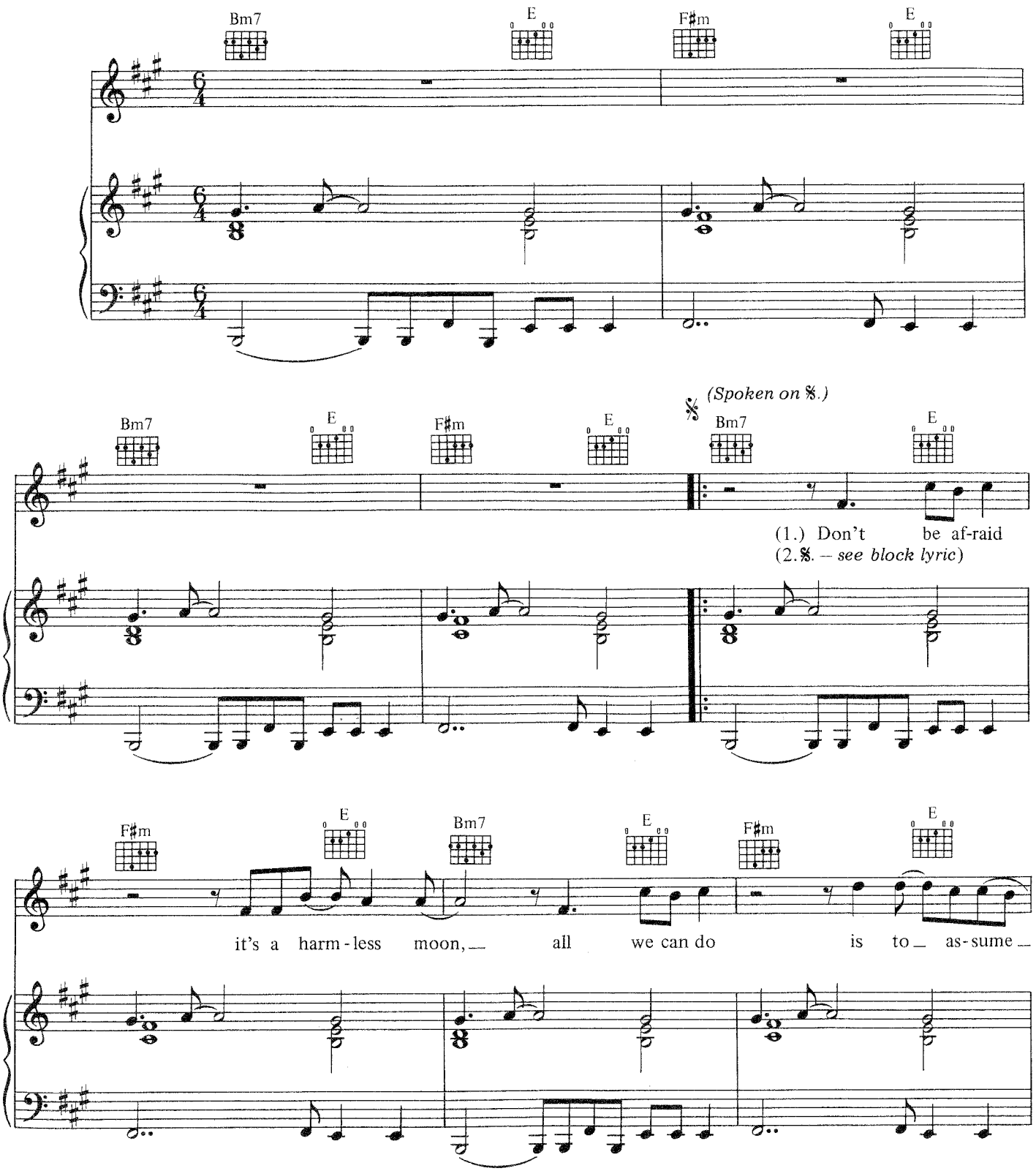

© 1993, CHART PROMOTIONS LTD./WARNER CHAPPELL MUSIC LTD., London W1Y 3FA.

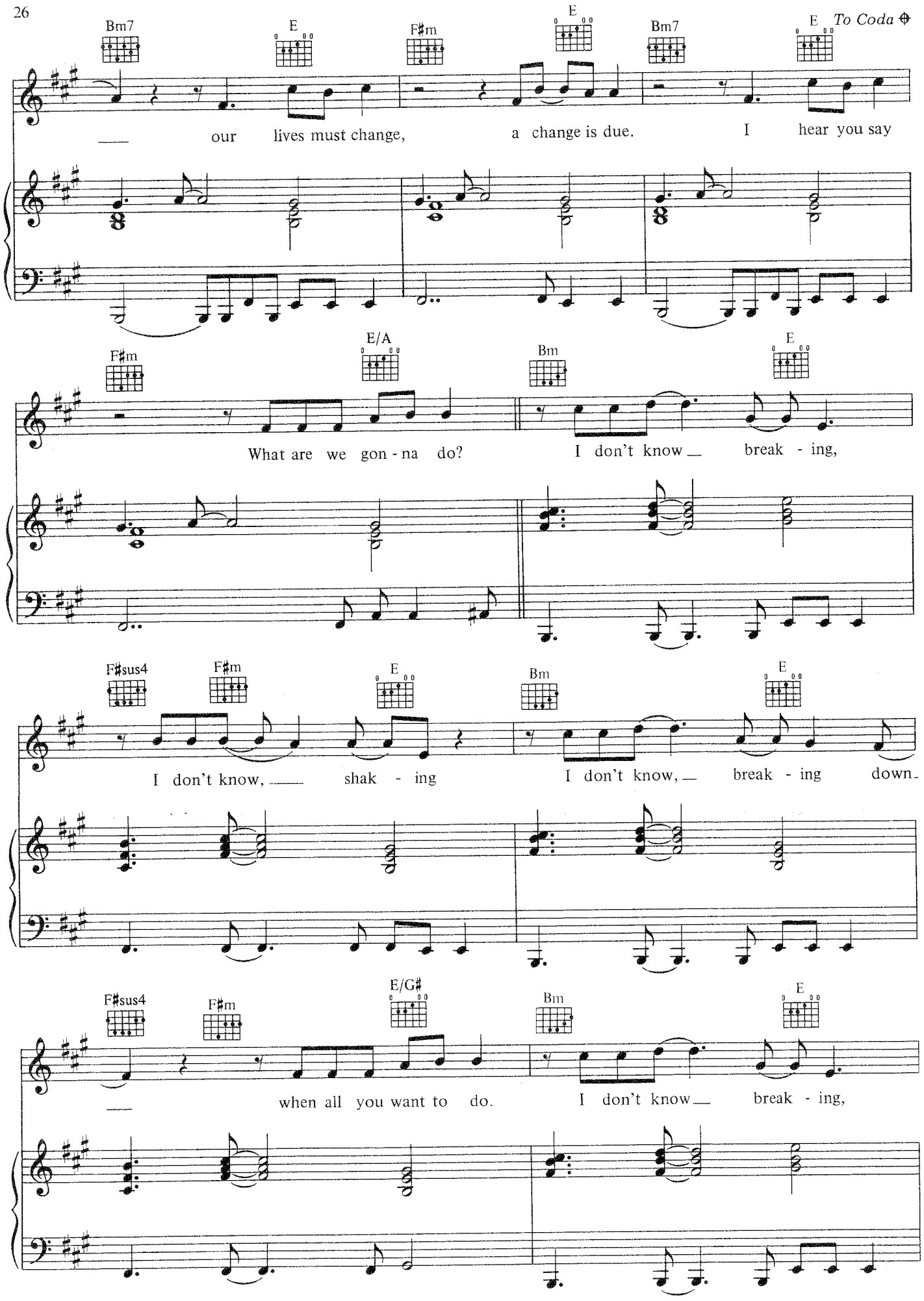
Bm7
E
F♯m
E
Bm7
E
To Coda
our lives must change, a change is due. I hear you say
F♯m
E/A
Bm
E
What are we gon - na do? I don't know break - ing,
F♯sus4
F♯m
E
Bm
E
I don't know, shak - ing I don't know, break - ing down.
F♯sus4
F♯m
E/G♯
Bm
E
when all you want to do. I don't know break - ing,

D.S. al Coda

F♯sus4 F♯m E Bm E F♯sus4 F♯m C♯m/A

I don't know, shak - ing I don't know, break-ing down.

CODA

F♯m Bm7 F♯m

Locust.

Bm7 E F♯m E Bm E

I don't know break - ing,

F♯sus4 F♯m E Bm E F♯sus4 F♯m E/G♯

I don't know, shak - ing I don't know, break-ing down when all you want to do.

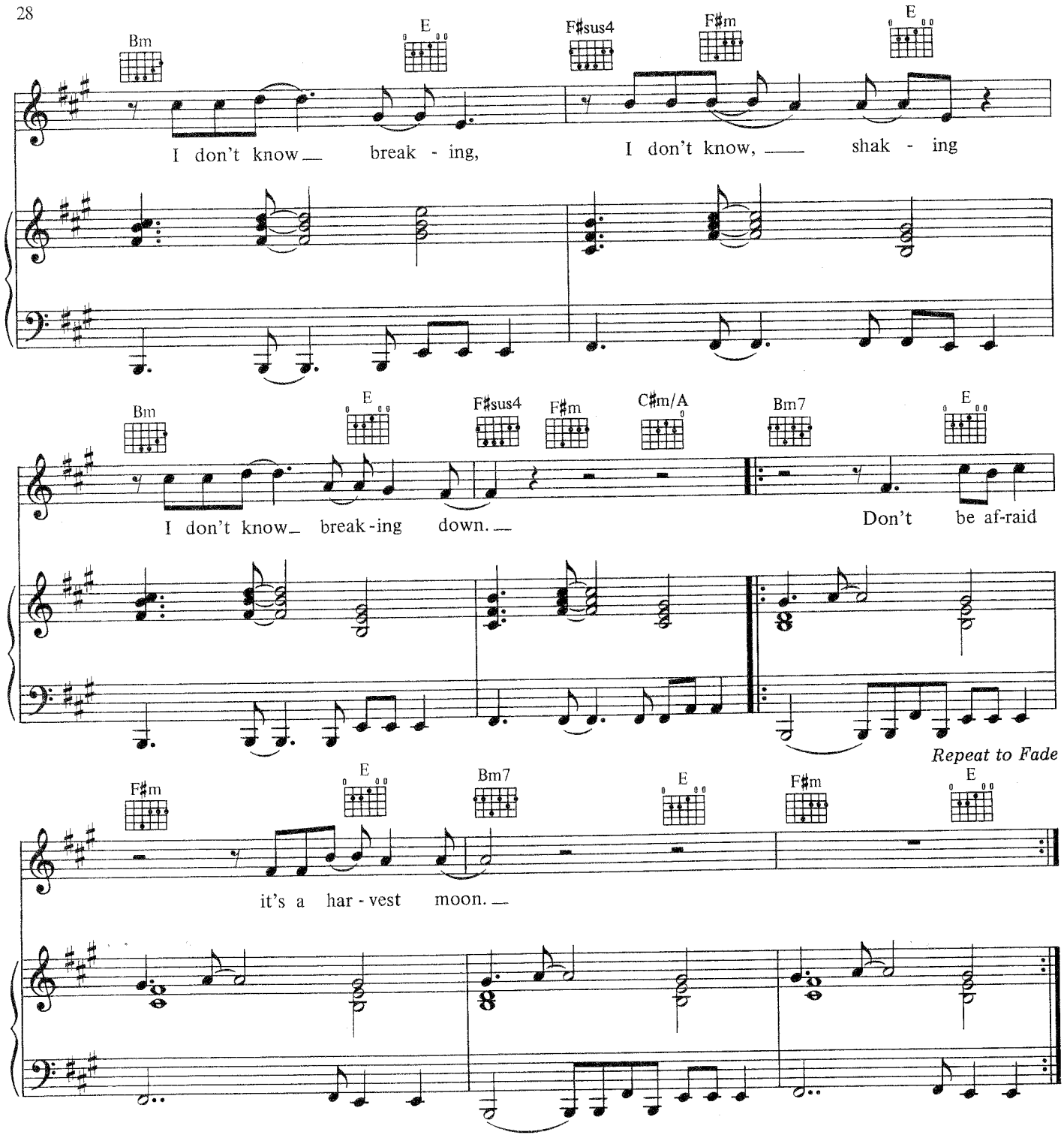

VERSE 2:
O weeping night,
O grieving sky,
O rabbit wind,
You just flew by.
Grant me this
Some small reward,
Don't announce
Time of the final call.

D.S. (spoken)
My dream was this:
Across the sky
A slate-grey cloud
That filled the eye,
A slate-grey cloud
Comes through the dust. . .
Locust.